AUTOMATING EMPLOYEE DATA

Contents:

- Introduction
- Identification Phase
- Requirement Analysis
- Project Planning Phase
- Project Development Phase
- Project Design Phase
- Project Documentation
- Project Demonstration
- Conclusion

1.INTRODUCTION:

TOPIC:

"Automating Employee Data Import in ServiceNow"

PROJECT DONE BY:

TEAM LEADER:

- **RAJKESH.K**

TEAM MEMBERS:

- **PRASEEMAN.S**
- **MOHAMED SADHU.H**
- **SAYED ASARUDEEN.S**
- **ARSATH MOHAMED.B**

OVERVIEW OF THE PROJECT:

- The Automating Employee Data Import in ServiceNow project focuses on improving the efficiency of managing employee information.
- In many organizations, employee details such as name, email, department, and manager information are stored in external systems. Entering this data manually into ServiceNow can take time and may lead to errors.
- This project automates the process of importing employee data into the ServiceNow platform.
- It also displays important employee information directly in the incident form

2. IDENTIFICATION PHASE:

INTRODUCTION:

- In modern organizations, managing employee information efficiently is very important for smooth business operations.
- Employee data such as name, email, department, and manager details are often maintained in external systems like spreadsheets or HR software.
- Manually entering this information into ServiceNow can be time-consuming and may lead to data entry mistakes.

PROBLEM IDENTIFICATION:

- Many organizations still rely on manual methods to enter employee data into their IT service management systems.
- This process takes a lot of time and increases the possibility of human errors.
- When incidents are assigned to employees, support teams may also need quick access to related information such as department and manager details, which may not always be readily available.

OBJECTIVES OF THE PROJECT:

- To automate the import of employee data from external sources.
- To store employee information in the ServiceNow user table.
- To display department and manager information in the incident form.
- To customize the priority field specifically for incident records.

3. REQUIREMENTS ANALYSIS:

- Requirement analysis is an important stage where the needs and requirements of the system are identified before development begins.

Functional Requirements:

- The system should allow importing employee data from external files such as CSV or Excel.
- The imported data should be stored in the ServiceNow User table (sys_user).
- The incident form should automatically display related employee details like department, email, and manager information.
- The default priority value for the incident table should be modified using dictionary override.

Non-Functional Requirements:

- The system should be user-friendly and easy to configure.
- The data import process should be fast and reliable.
- The system should ensure data accuracy and consistency.
- The system should support future scalability.

Software Requirements:

- ServiceNow platform
- Google Sheets or Microsoft Excel
- Web browser such as Chrome or Edge

Hardware Requirements:

- Computer or laptop
- Internet connection
- ServiceNow instance access

4. PROJECT PLANNING PHASE:

- The project planning phase involves organizing tasks and defining the steps required to complete the project successfully

Project Schedule:

- The project is divided into several stages such as:

  - Problem identification
  - Requirement analysis
  - System design
  - Development and implementation
  - Testing
  - Documentation
  - Final demonstration

Planning Activities:

- The following activities were planned for the successful completion of the project:
  - Understanding the project requirements
  - Preparing employee data for import
  - Designing the workflow in ServiceNow
  - Implementing import sets and transform maps
  - Configuring dot walking fields
  - Applying dictionary override for the priority field
  - Testing the system functionality

Risk Management:

- Some possible risks during project implementation include:
  - Incorrect field mapping during transform map creation
  - Data format errors in the import file
  - Configuration mistakes in ServiceNow tables

Resources Required:

- ServiceNow development instance
- Employee dataset for testing
- Documentation tools such as Microsoft Word

5. PROJECT DEVELOPMENT PHASE:

➢ The development phase focuses on implementing the actual solution in the ServiceNow platform.

Step 1: Creating Employee Data

- First, a dataset containing employee details is created using Google Sheets or Microsoft Excel. The following fields are included:
  - ✓ Name
  - ✓ Email
  - ✓ Department
  - ✓ Manager
  - ✓ Manager Email
- After entering sample records, the file is saved and downloaded in CSV or Excel format.

Step 2: Importing Data into ServiceNow

- The employee data file is uploaded into ServiceNow using the Import Sets feature
- Steps followed:
  - ✓ Navigate to System Import Sets.
  - ✓ Select Load Data
  - ✓ Upload the employee dataset file
  - ✓ Create a new import set table to store the imported data

Step 3: Creating a Transform Map

- A transform map is created to transfer data from the import table to the User table (sys_user).
- Details configured:
  - ✓ Source table: Import employee data table
  - ✓ Target table: User table

Step 4: Field Mapping

- Using the Mapping Assist feature, fields from the import table are mapped to the corresponding fields in the user table.

  - ✓ Name → User Name
  - ✓ Email → Email
  - ✓ Manager → Manager

Step 5: Transforming Data

- After mapping the fields, the transform process is executed. This process moves the data from the import table to the ServiceNow user table.
- Once completed, employee records are successfully created in the system.

6. PROJECT DESIGN PHASE:

System Design Overview:

- The system is designed to automate employee data import and enhance incident management by providing quick access to employee information.

Key Design Components:

✓ **Import Sets**

Import sets are used to upload external data files into ServiceNow and temporarily store them before transformation.

✓ **Transform Map**

Transform maps define how data from the import table is transferred to the target table

✓ **Dot Walking**

Dot walking is used to retrieve related data from other tables without opening those records. In this project, it is used to display department, email, and manager details in the incident form.

✓ **DictionaryOverride**

Dictionary override allows modifying field properties in extended tables. In this project, it is used to change the default priority value specifically for the incident table

✓ **System Workflow**

- Employee dataset is created externally.
- Data is uploaded into ServiceNow using import sets
- Transform map maps fields and inserts data into the user table.
- Incidents are assigned to employees.
- Dot walking automatically displays department and manager details.

7. PROJECT DOCUMENTATION:

Projectdocumentation is an essential partoftheproject as it records all the information related to the project development process

Step 1: Create Employee Data

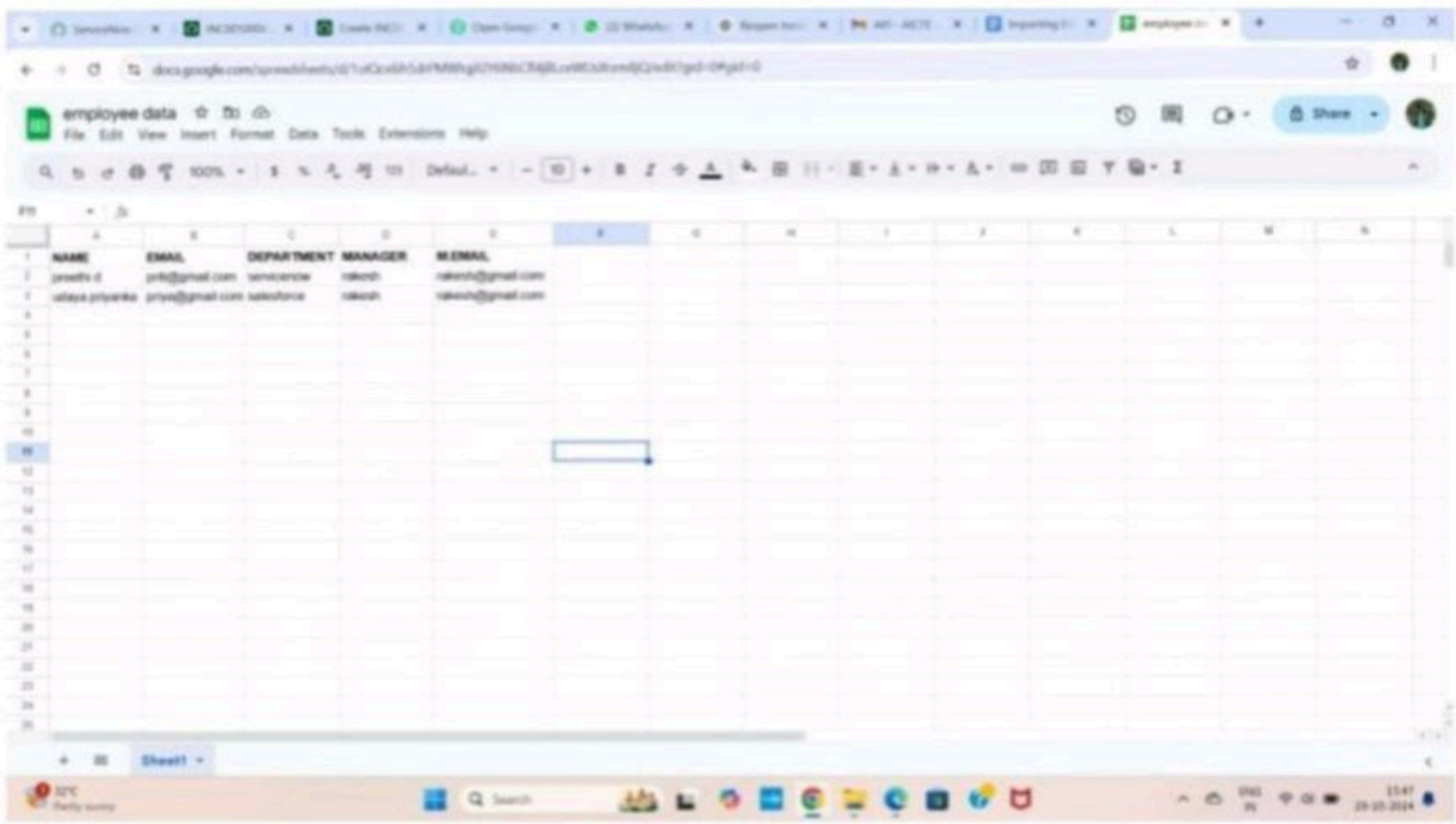

Step 2: Import Data

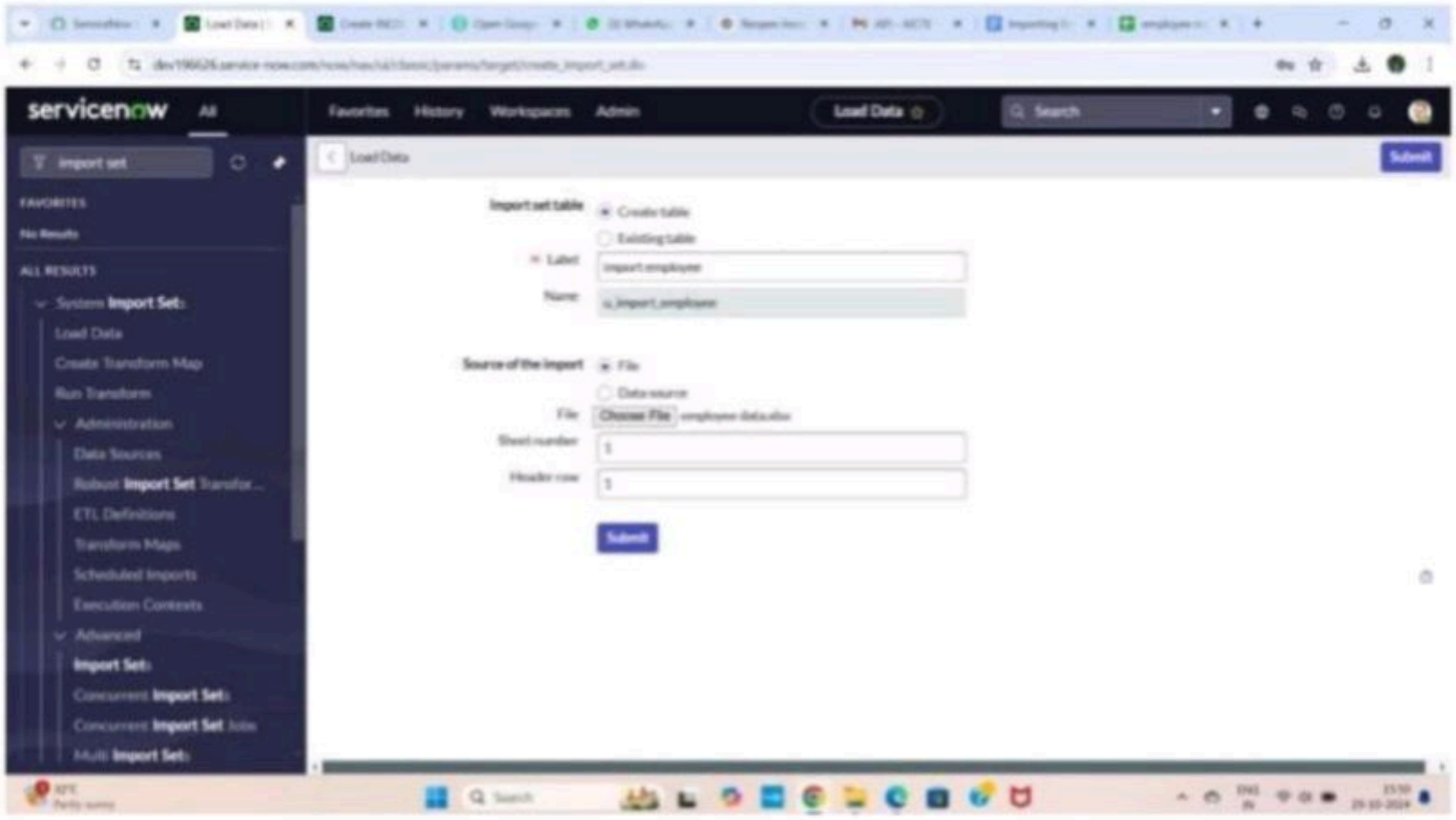

Step 3: Transform Map

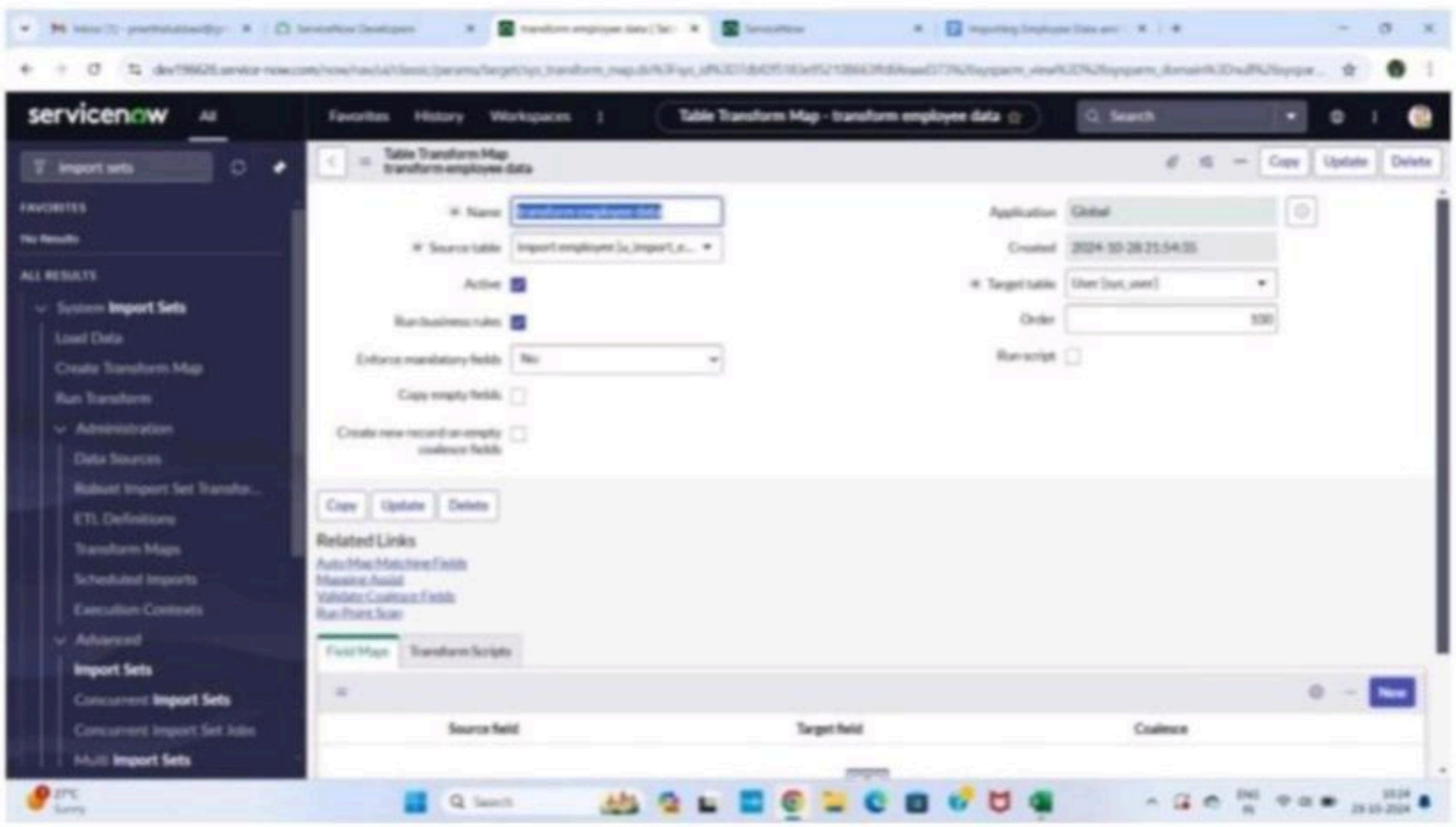

Step 4: Matching Fields

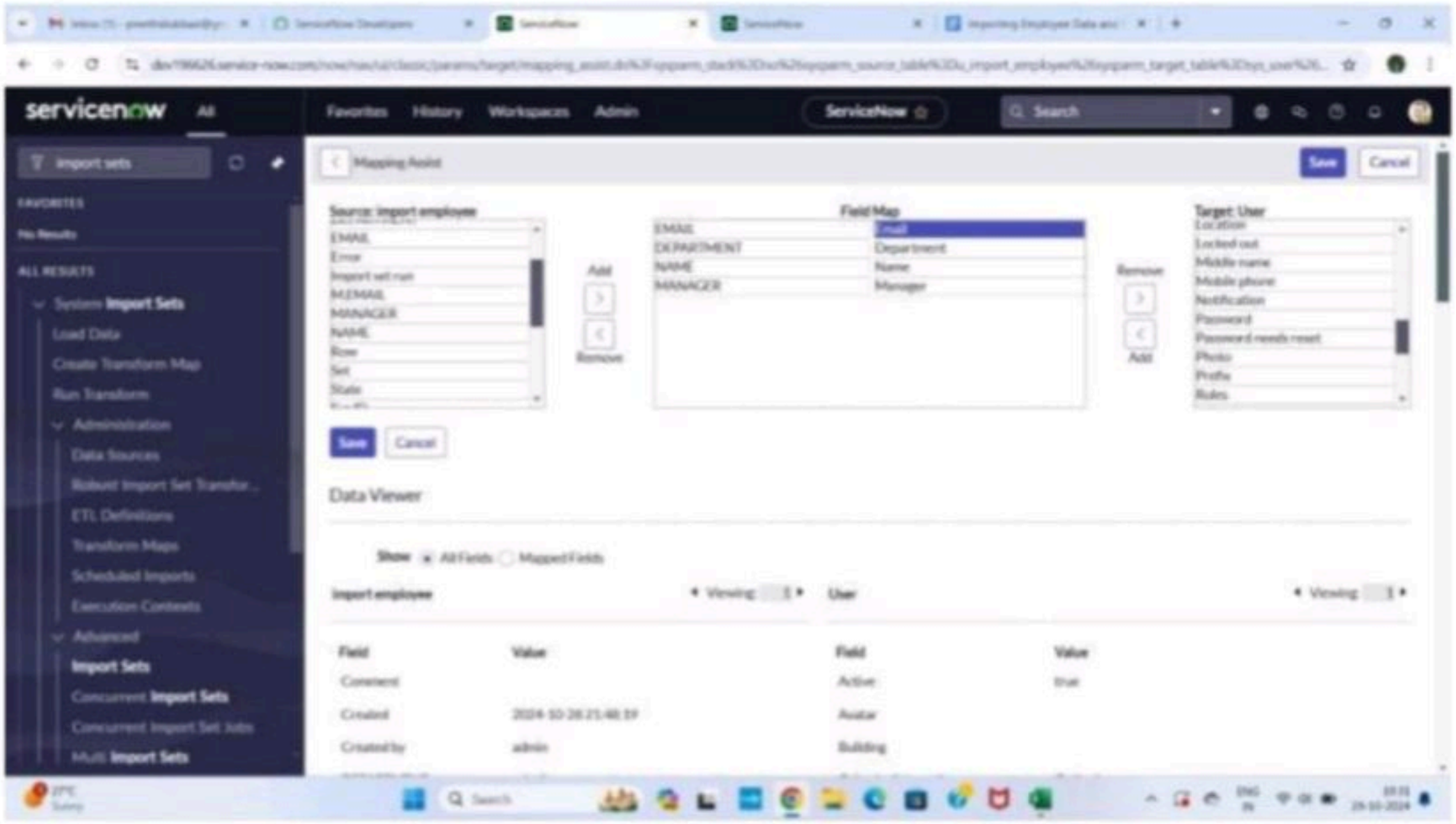

Step 5: Complete the Transform Data

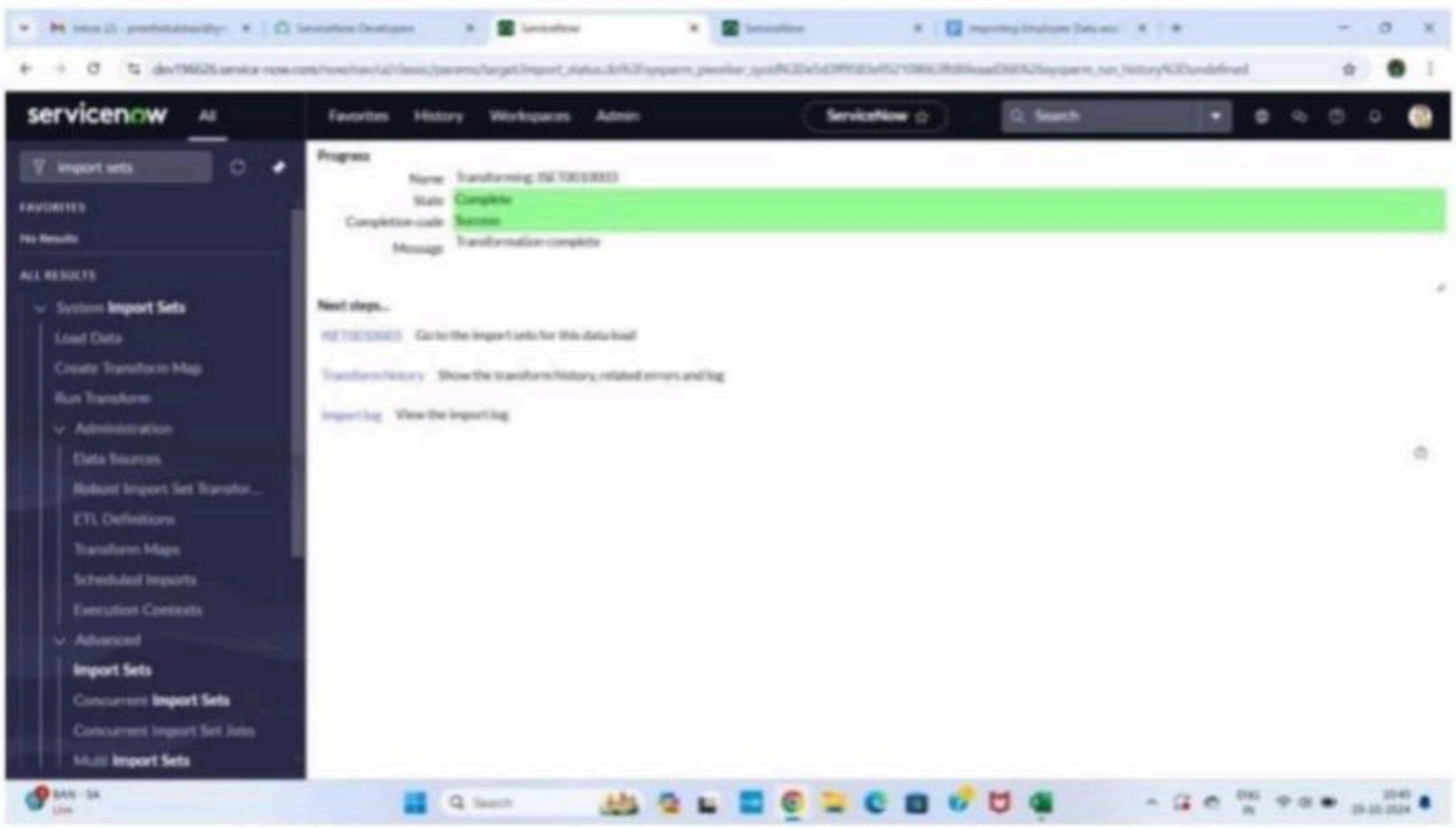

Step 6: Dot Walking

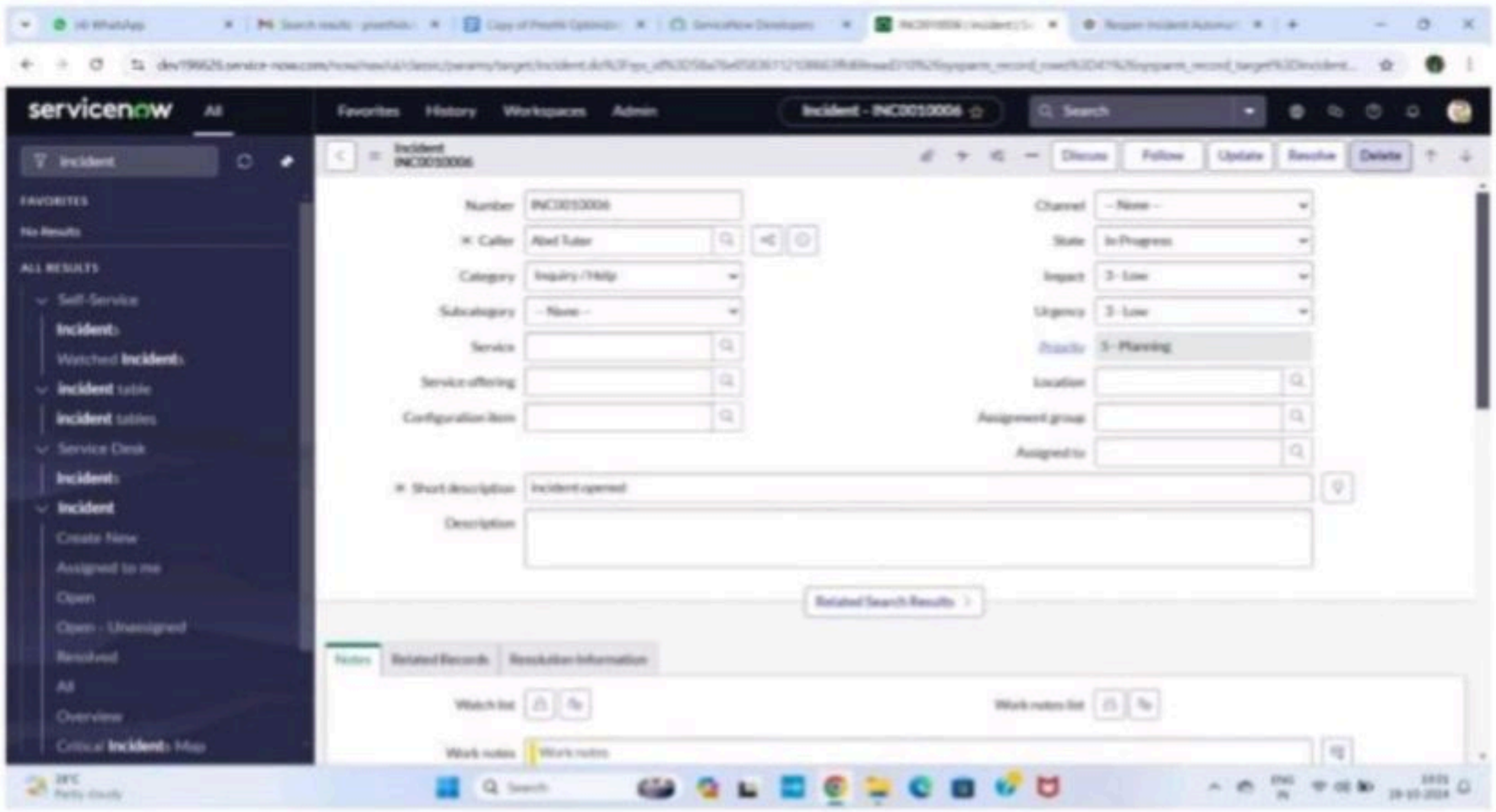

Adding Fields

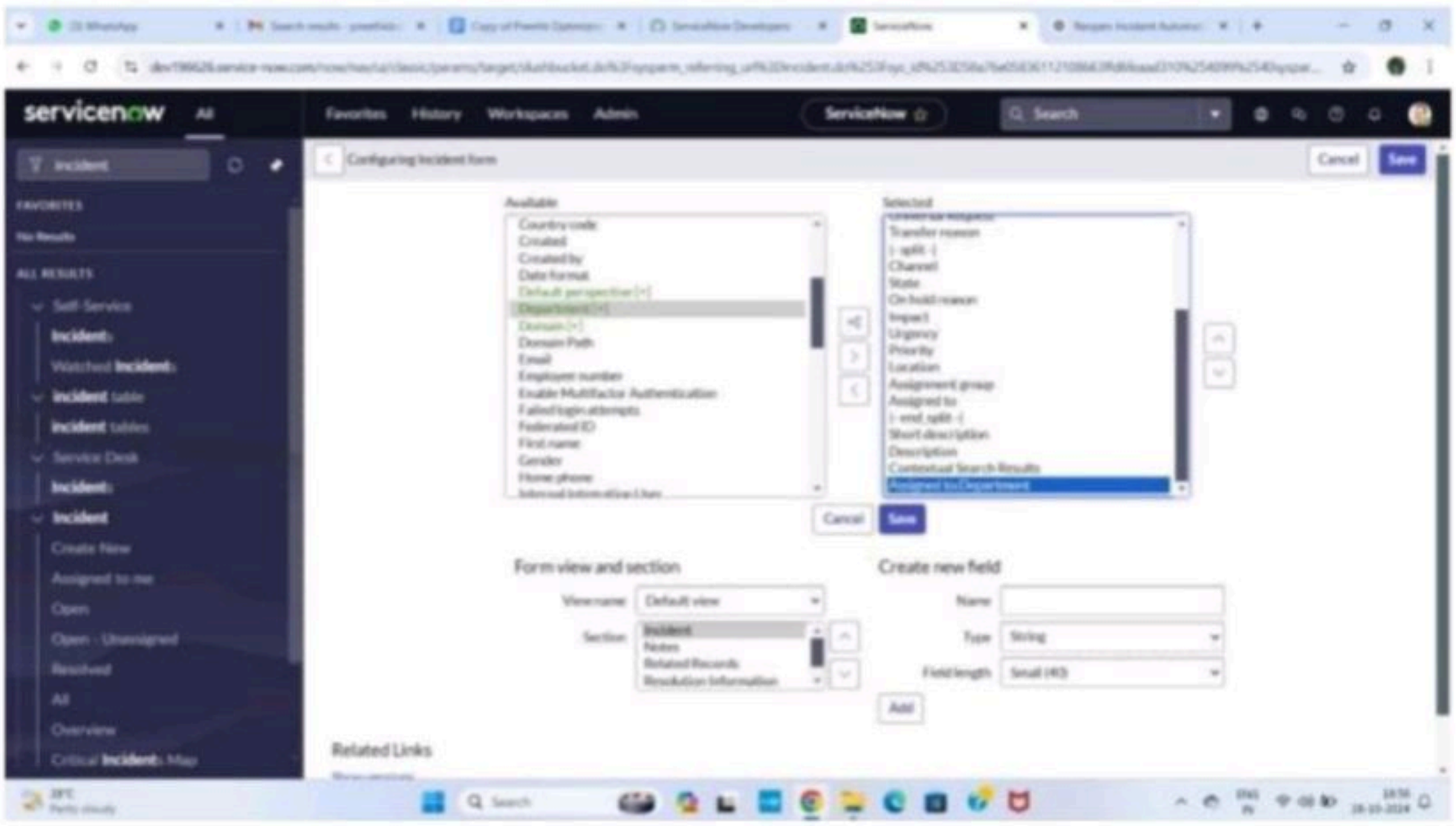

Step 7: Dictionary Override

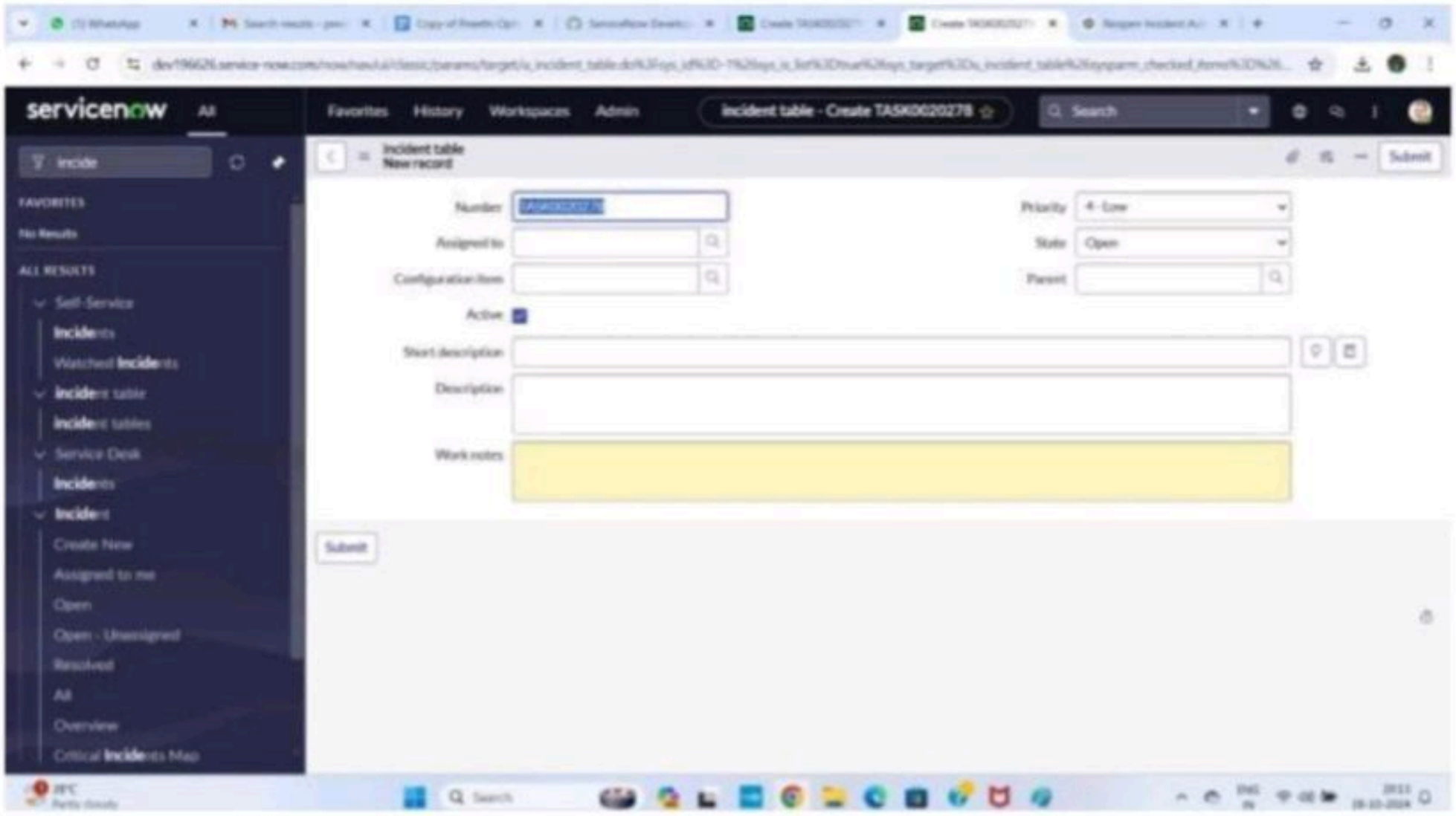

Step 8: Default Priority Value

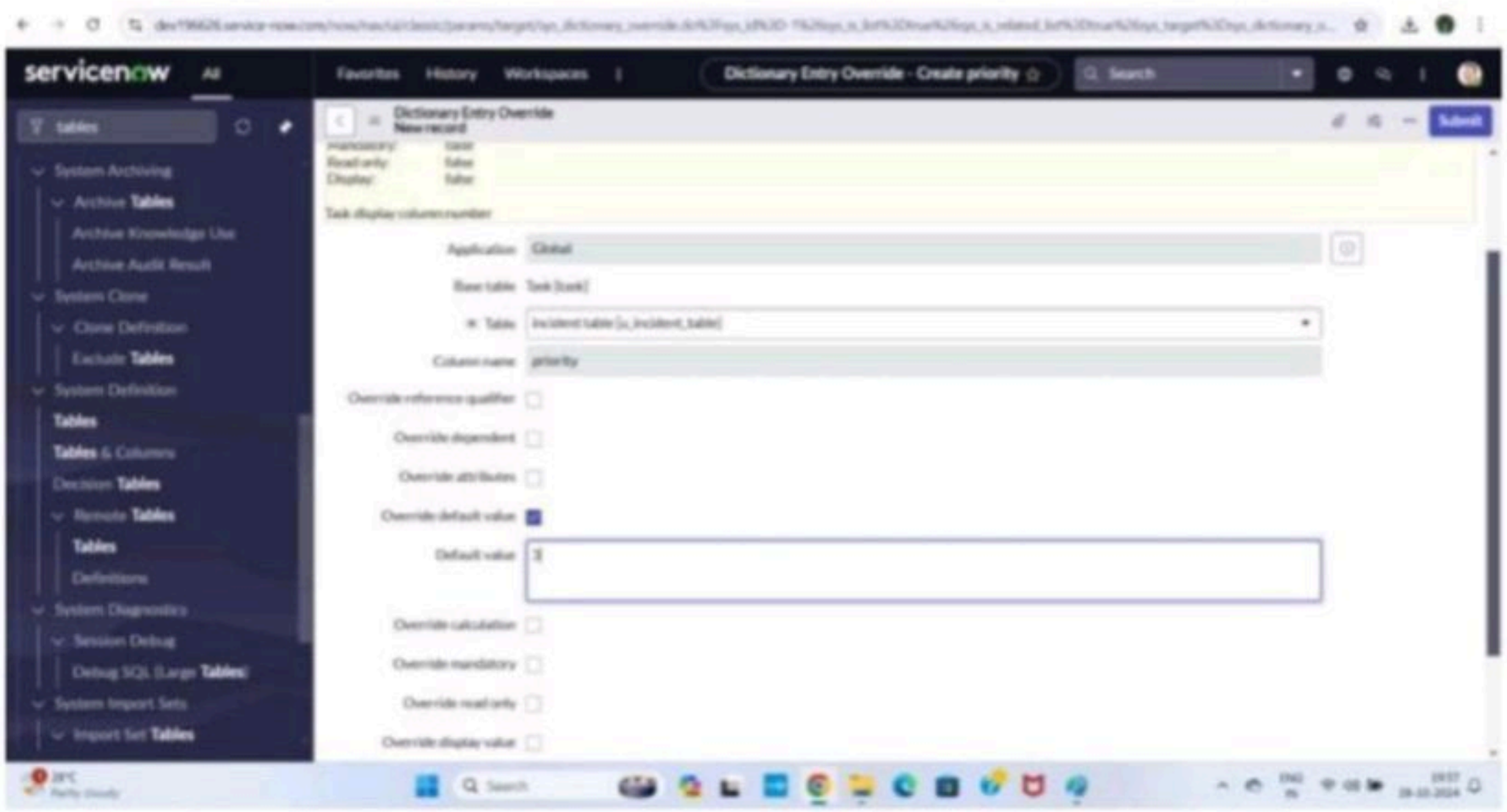

Step 9: Final Update Priority Value

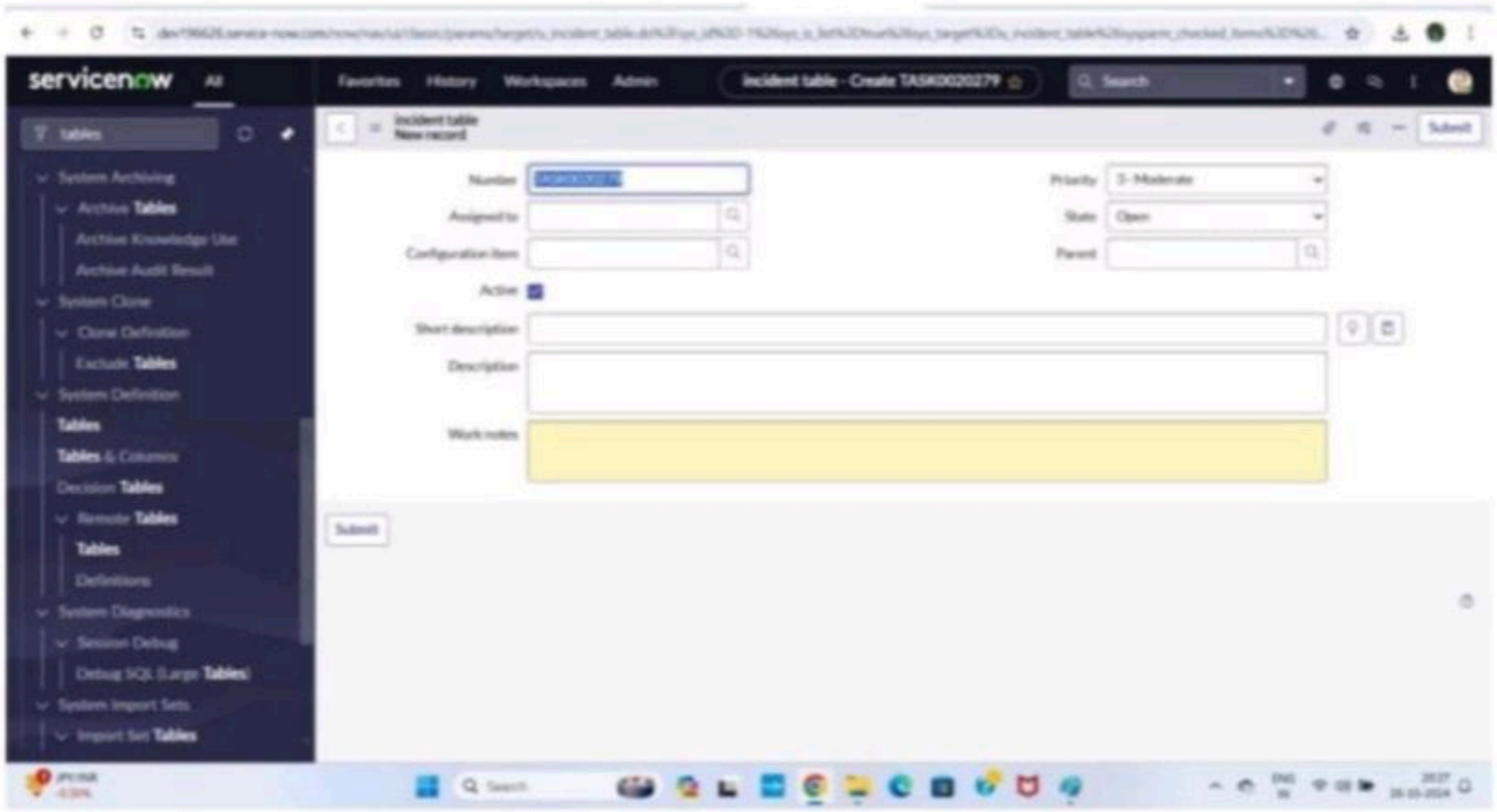

8. PROJECT DEMONSTRATION:

The projectdemonstration phaseis wherethecompleted system is presented and explained in Video Format

- Show the employee dataset created in Excel or Google Sheets
- Upload the dataset into ServiceNow using Import Sets.
- Create and run the Transform Map to insert employee records.
- Open the Incident form and assign the incident to one of the imported employees.
- Show that the default priority value for incidents is changed to 3 – Moderate using dictionary override.

FINAL RESULT:

- The project successfully automates the employee data import process and enhances the incident management system by providing quick access to important employee information.

9. CONCLUSION:

- This project improves efficiency by reducing manual work and ensuring accurate employee data in ServiceNow.
- It also helps incident handlers quickly access necessary information, which leads to faster resolution of incidents.